

# Career Cluster: Agriculture, Food, and Natural Resources

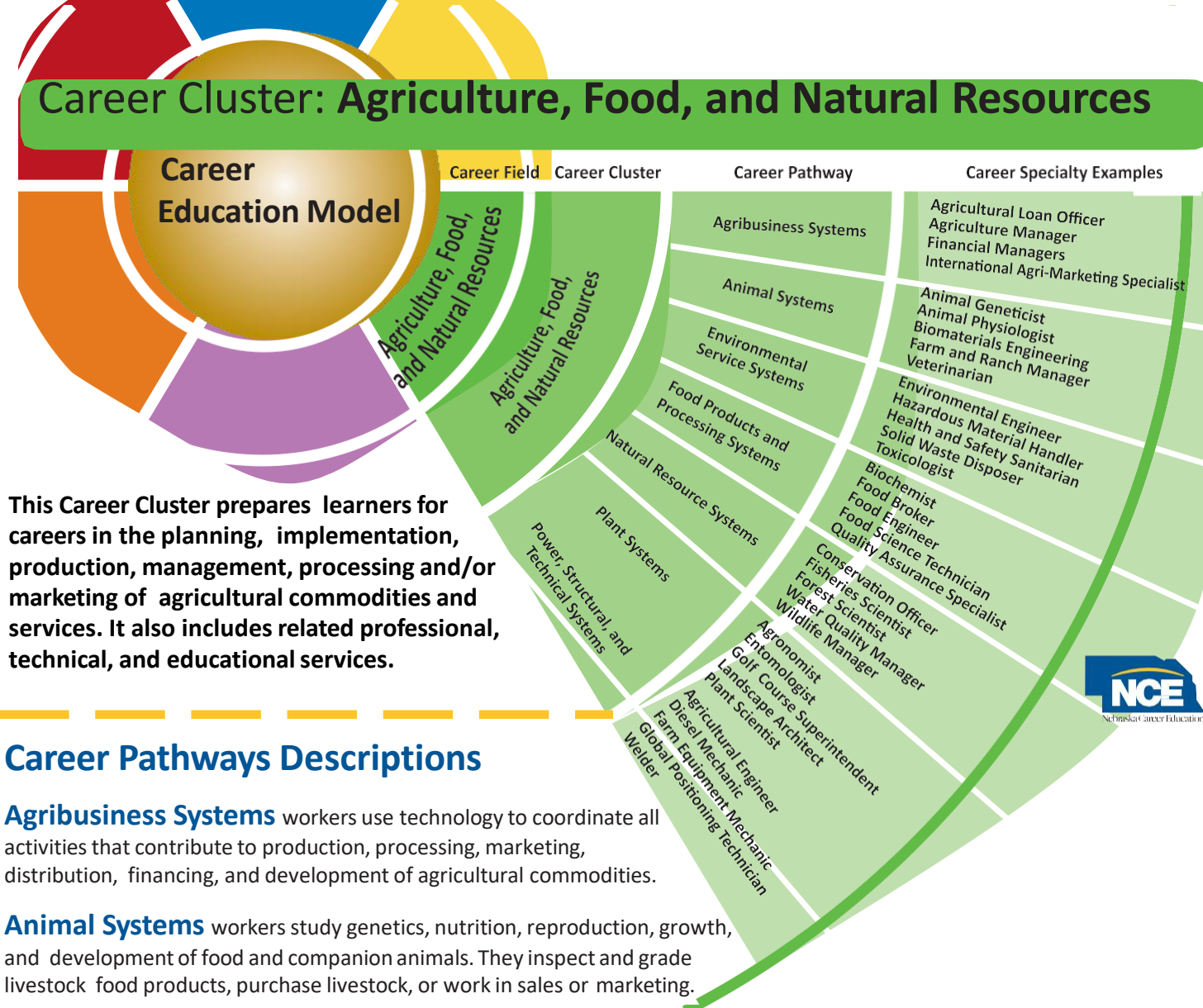

This Career Cluster prepares learners for careers in the planning, implementation, production, management, processing and/or marketing of agricultural commodities and services. It also includes related professional, technical, and educational services.

## Career Pathways Descriptions

**Agribusiness Systems** workers use technology to coordinate all activities that contribute to production, processing, marketing, distribution, financing, and development of agricultural commodities.

**Animal Systems** workers study genetics, nutrition, reproduction, growth, and development of food and companion animals. They inspect and grade livestock food products, purchase livestock, or work in sales or marketing.

**Environmental Service Systems** workers are involved in pollution control, recycling, waste disposal, and public health. They conduct hazardous-waste management studies, analysis, and research environmental projects.

**Food Products and Processing Systems** workers discover new food sources, analyze and develop ways to process, preserve, package or store food. They create new food products and inspect food-processing to ensure sanitation, safety, quality, and waste management standards are met.

**Natural Resources Systems** workers help to develop, maintain, and manage the forest and natural environment. Conservation scientists and foresters manage, develop, and help protect these natural resources.

**Plant Systems** workers develop ways to improve the nutritional value and aesthetic of plants and quality of seeds. They use genetic engineering to develop pest and drought resistant plants helping producers while conserving natural resources and maintaining the environment.

**Power, Structural, and Technical Systems** workers apply knowledge of engineering, hydraulics, pneumatics, electronics, power, structures, and controls to the field of agriculture. They develop conservation of soil and water to improve the processing of agricultural products.

**Do you enjoy working with animals?**

**Do you have a green thumb?**

**Do you collect rocks?**

**Are you interested in protecting the environment?**

**Do you enjoy working outdoors?**

**Are science classes your favorite?**

# Occupations Examples

## Levels of Education and Earnings\*

	National Annual Median Wage	Arizona Annual Median Wage
Long-Term, On-the-Job Training (Over One Year)		
<a href="#">Bakers</a>	\$24,170	\$23,410
<a href="#">Farm Equipment Mechanics</a>	\$37,050	\$35,490
<a href="#">Meat Cutters</a>	\$23,870 - \$29,130	\$26,200 - \$29,910
<a href="#">Water Treatment Plant Operators</a>	\$44,790	\$45,630
Work Experience in a Related Occupation		
<a href="#">Agricultural Worker Supervisors</a>	\$45,340	\$43,690
<a href="#">Farmers and Farm Managers</a>	\$64,170	\$58,510
Associate Degree		
<a href="#">Environmental Engineering Technicians</a>	\$48,650	\$47,950
<a href="#">Forestry Technicians</a>	\$35,430	\$31,950
Bachelor's Degree		
<a href="#">Agricultural Engineers</a>	\$75,090	not available
<a href="#">Agricultural Scientists</a>	\$60,050	\$64,200
<a href="#">Animal Scientists</a>	\$60,390	not available
<a href="#">Environmental Engineers</a>	\$84,560	\$76,360
<a href="#">Food Scientists</a>	\$65,840	\$73,040
<a href="#">Foresters</a>	\$58,230	\$53,550
<a href="#">Zoologists</a>	\$59,680	\$59,890
Work Experience Plus a Bachelor's or Higher Degree		
<a href="#">Natural Sciences Managers</a>	\$120,160	\$100,610



# Career Plan of Study

Learner Name \_\_\_\_\_

Date \_\_\_\_\_

Learner Signature \_\_\_\_\_

Advisor Signature \_\_\_\_\_

Parent/Guardian Signature (if required) \_\_\_\_\_

*This plan of study should serve as a guide, along with other career planning materials, as you continue your career path. Courses listed within this plan are only recommended coursework and should be individualized to meet each learner's educational and career goals. All plans should meet high school graduation requirements as well as college entrance requirements.*

	9 <sup>th</sup> Grade	10 <sup>th</sup> Grade	11 <sup>th</sup> Grade	12 <sup>th</sup> Grade
<b>High School</b>	English I	English II	English III	English IV
	Algebra I or Geometry	Geometry or Algebra II	Algebra II, Trig or Pre-Calculus	Trig, Pre-Calculus, or Calculus
	Physical Science or Biology I	Biology I or Chemistry I	Chemistry I or Physics	Physics, AP Biology or Environmental Science
	Geography/State History	World History	American History	Economics/Government
	<b>Required Courses/Electives</b> PE, Health, Art, Foreign Language, or Computer Technology	<b>Required Courses/Electives</b> PE, Health, Art, Foreign Language, or Computer Technology	<b>Additional High School Electives</b> Animal Science, Agricultural Power & Tech, Plant & Soil Science, Horticulture, Forestry, Agricultural Economics, Agricultural Comm., Aquaculture, Natural Resources, Food Science Technology or Employment in Agribusiness	<b>Technology Center Electives</b> Horticulture Horse Production/Management Meat Processing Farm Equipment Repair Welding Veterinary Assisting
<b>Career Electives</b> Agriscience I	<b>Career Electives</b> Agriscience II			
<b>Post-Secondary</b>	<b>Career/Technical College</b>		<b>Community College</b>	
	<ul style="list-style-type: none"> <li>☞ Horticulture</li> <li>☞ Farm Equipment Repair</li> <li>☞ Horse Production/Management</li> <li>☞ Meat Processing</li> <li>☞ Welding</li> </ul>		<ul style="list-style-type: none"> <li>☞ Agriculture Communications</li> <li>☞ Agriculture Economics</li> <li>☞ Agriculture Sciences &amp; Natural Resources</li> <li>☞ Agronomy</li> <li>☞ Animal Science</li> <li>☞ Equine Science</li> <li>☞ Horticulture</li> </ul>	
<b>Career Enhancement Options</b>	<b>Work-based Learning Options</b>		<b>Short-Term Training Options</b>	
	Job-Shadowing:		<ul style="list-style-type: none"> <li>☞ Farm Business Management</li> <li>☞ Welding</li> <li>☞ Conversational Spanish</li> </ul>	
	Internship/Mentorship:			
On-The-Job Training:				

[https://azcis.intocareers.org/portfolio/activities/cc\\_plans\\_study.html](https://azcis.intocareers.org/portfolio/activities/cc_plans_study.html)